

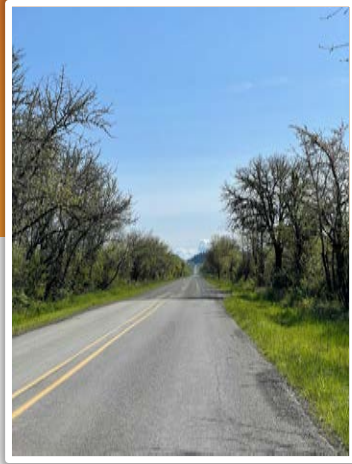

Rally the Valley Omnium

Eugene-Roubaix, Cantrell Gravel

May 15th



Stage 3 –Eugene-Roubaix Road Race, Sunday May 15



These pictures show the gravel conditions on April 23rd. Sturdy tires recommended.

Note: conditions can change dramatically in a short time due to weather and traffic. The gravel was running pretty fast and in decent shape. There was only one short section suffering from a little bit of standing water at that moment. The pics show a 25 mm tire. The gravel section is flat and straight, so traction is not an issue. Most likely any flats would be pinch flats.